



Valuation Services Client Portal

Property Search (LGA)

What is covered in this quick reference guide?

- **Performing a Property or Land Search** Page 2
- **Using the Interactive Map** Page 3
- **Searching for a Mining Tenement** Page 4

Performing a Property or Land Search

1 Navigate to the **Property Search** page by clicking on the **Property Search** tab.

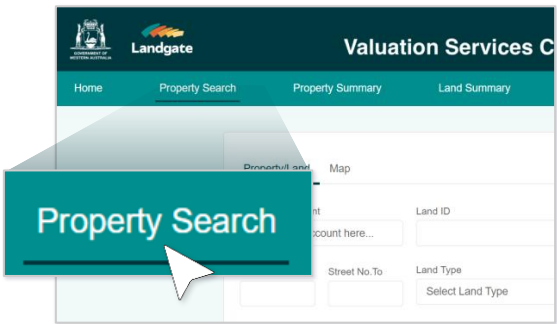

2 All fields in the **Property/Land** search are **optional**. Use as many fields as you would like to narrow down your search.

Note: Changing the **Land Type** will change what fields are available to you.

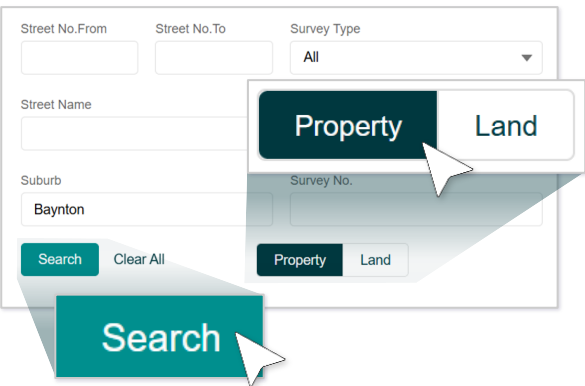
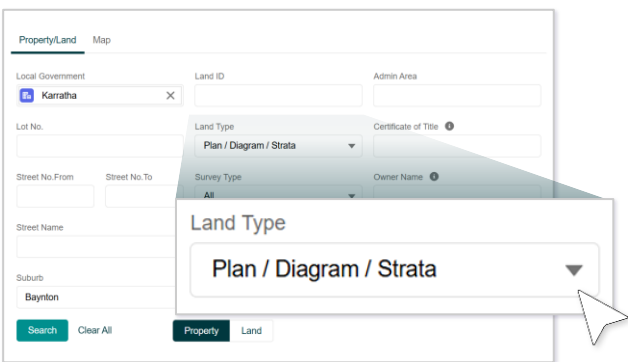

3 Use the **Property or Land** toggle to swap between viewing **search results** lead by **VEN** or **Land ID**.

4 Click **Search**.

5 If you performed a **property search** click on a **VEN** to view a **property's summary**. If you instead performed a **land search**, click on the **Land ID** instead to view the **land's summary**. You can also use the **dropdown arrow** and select **View Property Details** or **View Land Details** respectively.

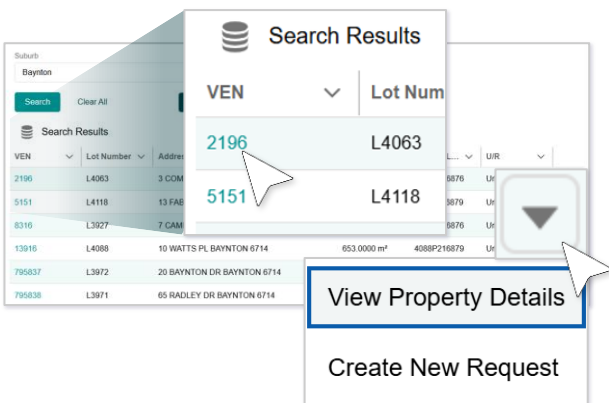

Note: A new browser tab will open with the **Property Summary** or **Land Summary** respectively.

Using the Interactive Map

1 Navigate to the **Property Search** page by clicking on the **Property Search** tab.

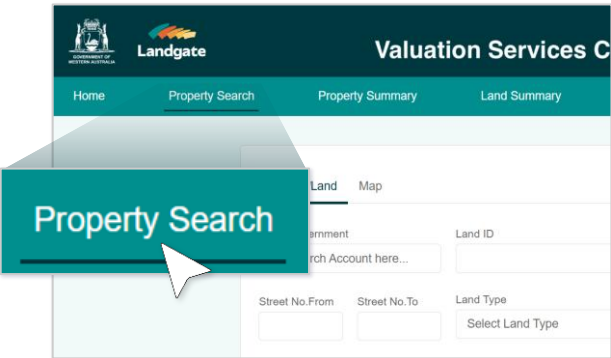

2 Click on **Map**.

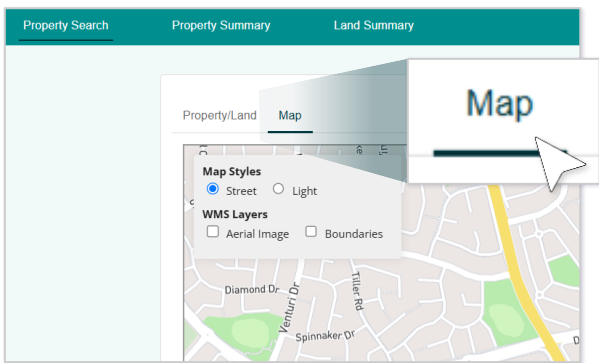

3 Zoom in and out of the map using your mouse scroll wheel or the + and - buttons.

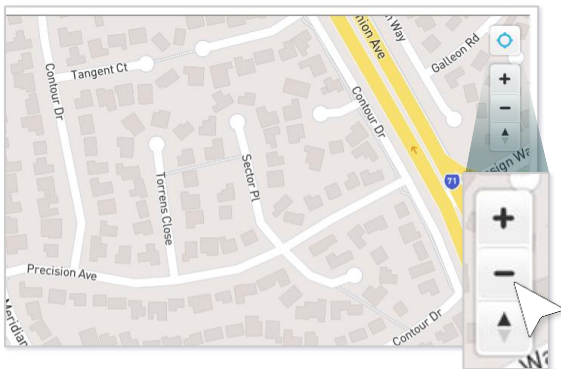

4 Swap between different **Map Styles** based on your preference.

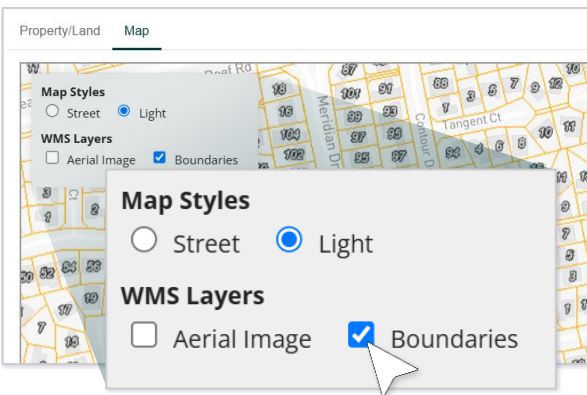

5 Toggle **WMS Layers** to help you find the property you are looking for.

 Continued on the next page...

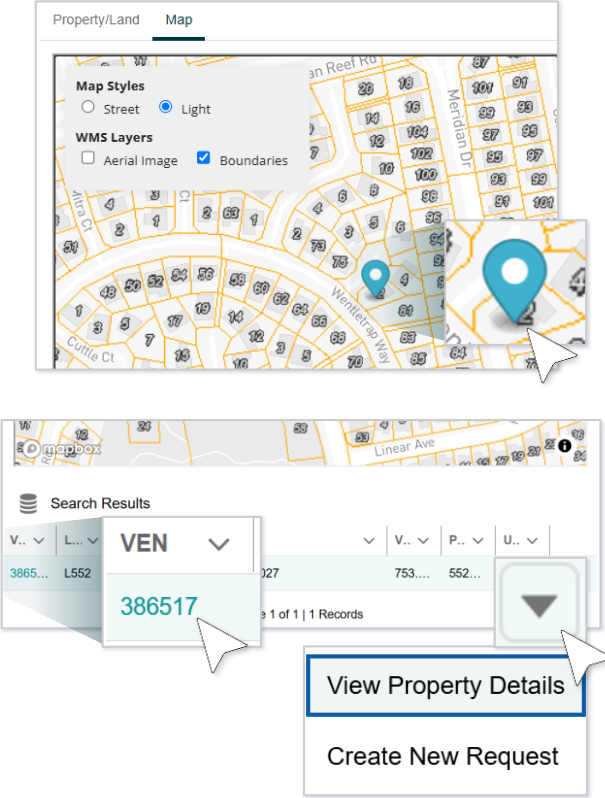

6 Once you have **found the property** on the map that you would like to view, **click on it**.

7 In the **Search Results table** below, click on the **VEN** to view the property's summary. You can also use the **dropdown arrow** and select **View Property Details**.

★ **Note:** A **New Request** can also be initiated using the same dropdown **action list**.

Searching for a Mining Tenement

1 Navigate to the **Property Search** page by clicking on the **Property Search** tab.

2 Click on **Mining Tenement**.

➡ *Continued on the next page...*

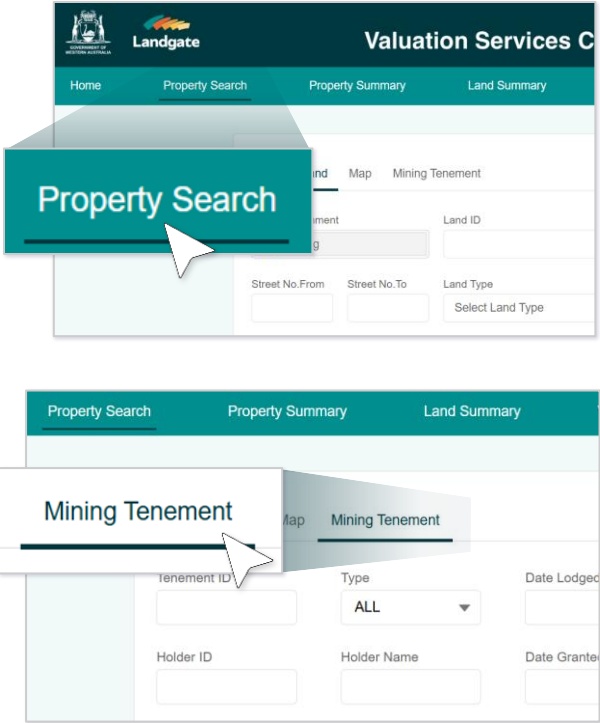

Property/Land Map Mining Tenement

Tenement ID

Type

Date Lodged From

Holder ID

Holder Name

Date Granted From

Local Government

☒ Active Tenements

Search

3 Use any number of the **search fields** to narrow down your results, then click **Search**.

Holder ID

Holder Name

Date Granted From

Date Granted To

Local Government

☒ Active Tenements

Search Results

Tenement ID

Type

Holder Id

Holder ...

4 Click on a **Tenement ID** in the **Search Results** table to view the **Tenement's Details** page.

Note: Local Governments can view any tenement, however, they will only see the **tenement values** for their **own portion of a tenement**.